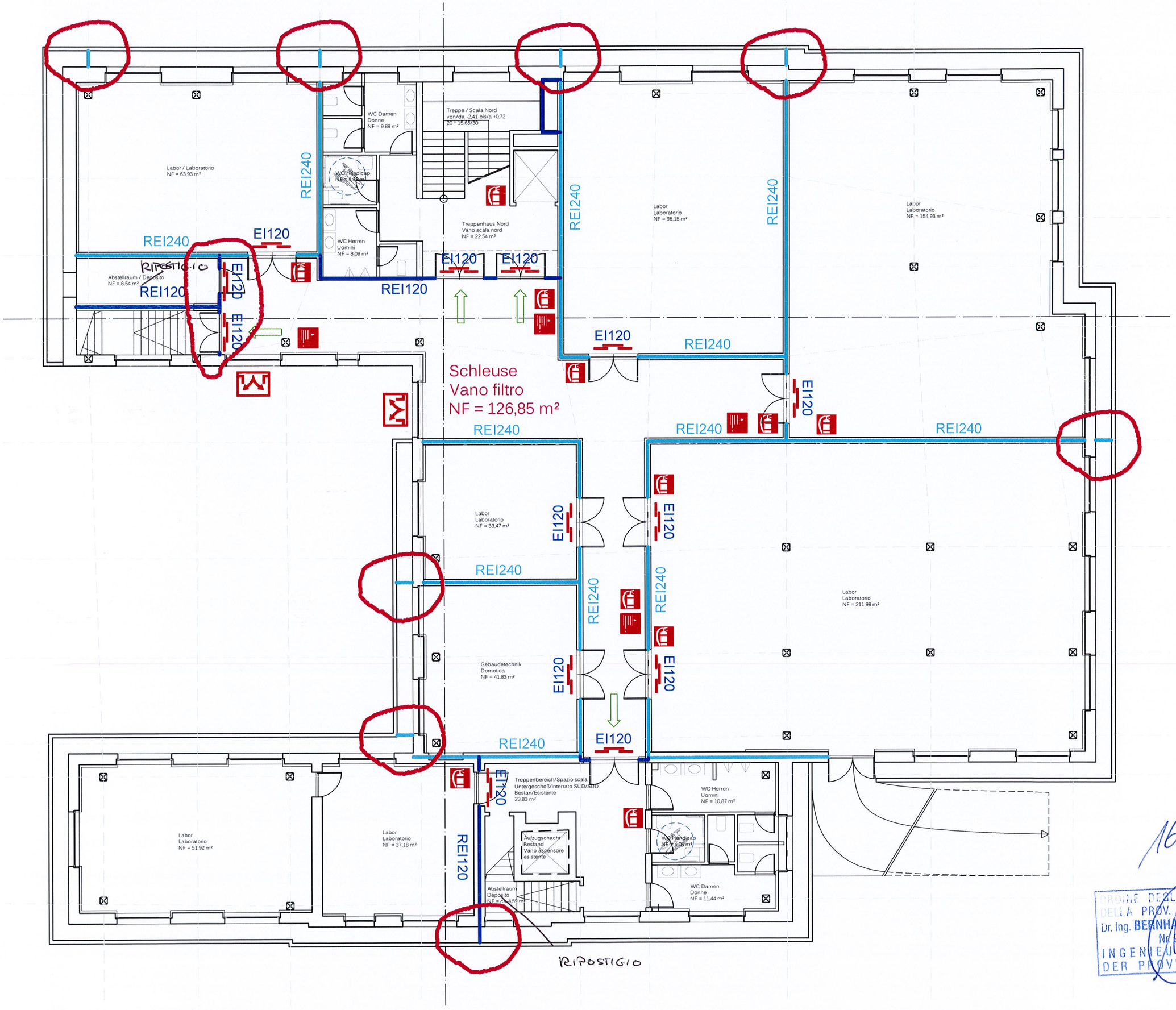

16.11.15

ORDINE DEGLI INGEGNERI
DELLA PROV. DI BOLZANO
Dr. Ing. BERNHARD PSENNER
Nr. 988
INGENIEURKAMMER
DER PROVINZ BOZEN

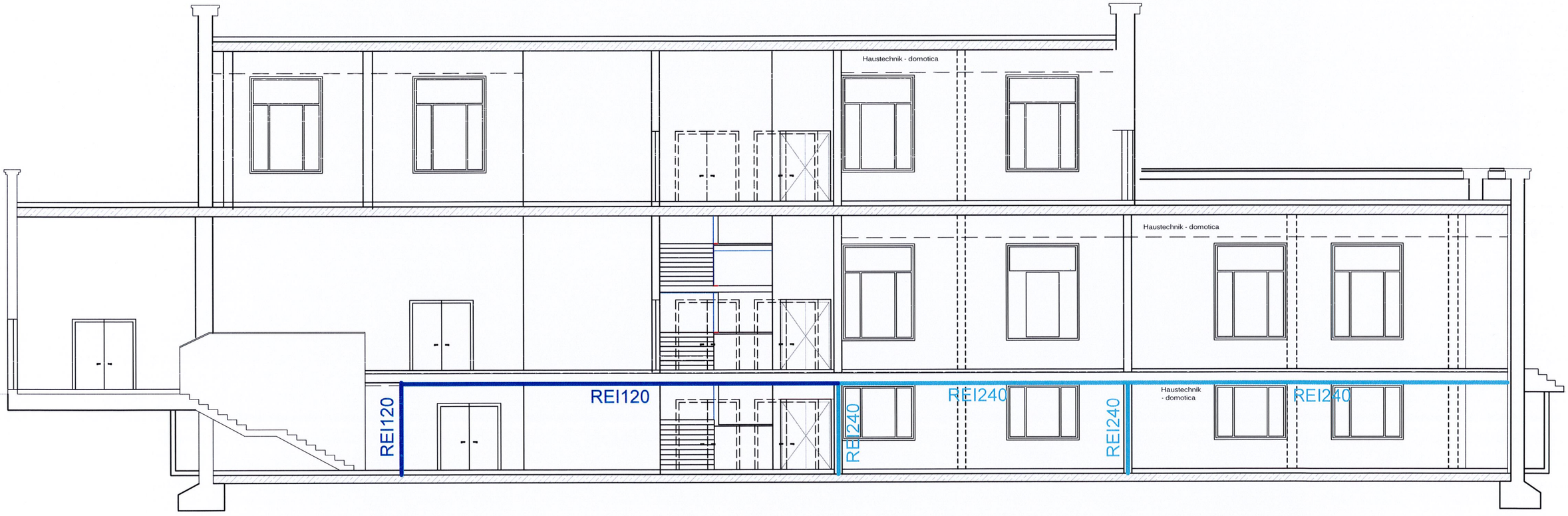

16.11.15

ORDINE DEGLI INGEGNERI
DELLA PROV. DI BOLZANO
Dr. Ing. BERNHARD PSENNER
Nr. 648
INGENIEURKAMMER
DER PROVINZ BOZEN