

Architectural text block, likely describing the building's layout or design intent.

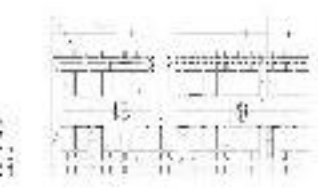
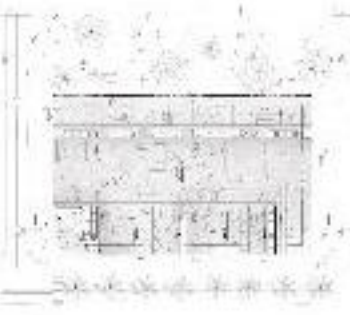

Architectural text block, likely describing the model or design details.

Architectural text block, likely describing the model or design details.

Architectural text block, likely describing the model or design details.

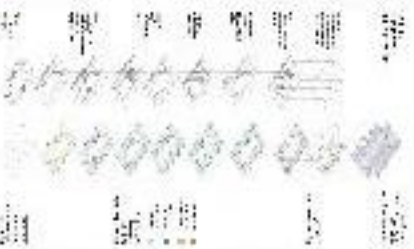

Architectural text block, likely describing the diagrams or design process.



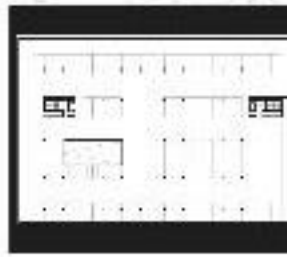
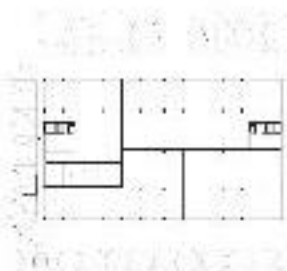
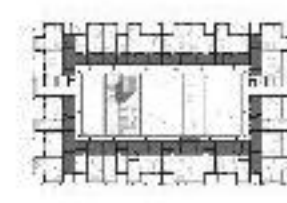
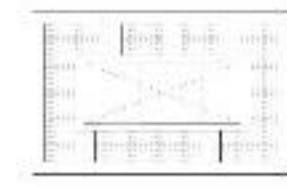
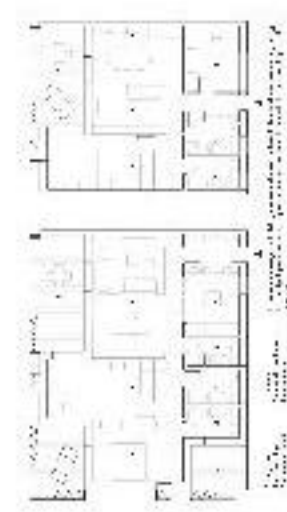
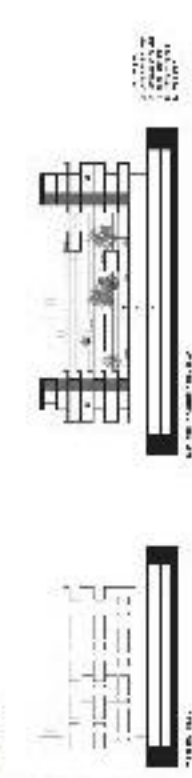

1. 2. 3. 4. 5. 6. 7. 8. 9. 10. 11. 12. 13. 14. 15. 16. 17. 18. 19. 20. 21. 22. 23. 24. 25. 26. 27. 28. 29. 30. 31. 32. 33. 34. 35. 36. 37. 38. 39. 40. 41. 42. 43. 44. 45. 46. 47. 48. 49. 50. 51. 52. 53. 54. 55. 56. 57. 58. 59. 60. 61. 62. 63. 64. 65. 66. 67. 68. 69. 70. 71. 72. 73. 74. 75. 76. 77. 78. 79. 80. 81. 82. 83. 84. 85. 86. 87. 88. 89. 90. 91. 92. 93. 94. 95. 96. 97. 98. 99. 100.

1. **PROJEKTOWANIE**  
 2. **PROJEKTOWANIE**  
 3. **PROJEKTOWANIE**  
 4. **PROJEKTOWANIE**  
 5. **PROJEKTOWANIE**  
 6. **PROJEKTOWANIE**  
 7. **PROJEKTOWANIE**  
 8. **PROJEKTOWANIE**  
 9. **PROJEKTOWANIE**  
 10. **PROJEKTOWANIE**  
 11. **PROJEKTOWANIE**  
 12. **PROJEKTOWANIE**  
 13. **PROJEKTOWANIE**  
 14. **PROJEKTOWANIE**  
 15. **PROJEKTOWANIE**  
 16. **PROJEKTOWANIE**  
 17. **PROJEKTOWANIE**  
 18. **PROJEKTOWANIE**  
 19. **PROJEKTOWANIE**  
 20. **PROJEKTOWANIE**  
 21. **PROJEKTOWANIE**  
 22. **PROJEKTOWANIE**  
 23. **PROJEKTOWANIE**  
 24. **PROJEKTOWANIE**  
 25. **PROJEKTOWANIE**  
 26. **PROJEKTOWANIE**  
 27. **PROJEKTOWANIE**  
 28. **PROJEKTOWANIE**  
 29. **PROJEKTOWANIE**  
 30. **PROJEKTOWANIE**  
 31. **PROJEKTOWANIE**  
 32. **PROJEKTOWANIE**  
 33. **PROJEKTOWANIE**  
 34. **PROJEKTOWANIE**  
 35. **PROJEKTOWANIE**  
 36. **PROJEKTOWANIE**  
 37. **PROJEKTOWANIE**  
 38. **PROJEKTOWANIE**  
 39. **PROJEKTOWANIE**  
 40. **PROJEKTOWANIE**  
 41. **PROJEKTOWANIE**  
 42. **PROJEKTOWANIE**  
 43. **PROJEKTOWANIE**  
 44. **PROJEKTOWANIE**  
 45. **PROJEKTOWANIE**  
 46. **PROJEKTOWANIE**  
 47. **PROJEKTOWANIE**  
 48. **PROJEKTOWANIE**  
 49. **PROJEKTOWANIE**  
 50. **PROJEKTOWANIE**  
 51. **PROJEKTOWANIE**  
 52. **PROJEKTOWANIE**  
 53. **PROJEKTOWANIE**  
 54. **PROJEKTOWANIE**  
 55. **PROJEKTOWANIE**  
 56. **PROJEKTOWANIE**  
 57. **PROJEKTOWANIE**  
 58. **PROJEKTOWANIE**  
 59. **PROJEKTOWANIE**  
 60. **PROJEKTOWANIE**  
 61. **PROJEKTOWANIE**  
 62. **PROJEKTOWANIE**  
 63. **PROJEKTOWANIE**  
 64. **PROJEKTOWANIE**  
 65. **PROJEKTOWANIE**  
 66. **PROJEKTOWANIE**  
 67. **PROJEKTOWANIE**  
 68. **PROJEKTOWANIE**  
 69. **PROJEKTOWANIE**  
 70. **PROJEKTOWANIE**  
 71. **PROJEKTOWANIE**  
 72. **PROJEKTOWANIE**  
 73. **PROJEKTOWANIE**  
 74. **PROJEKTOWANIE**  
 75. **PROJEKTOWANIE**  
 76. **PROJEKTOWANIE**  
 77. **PROJEKTOWANIE**  
 78. **PROJEKTOWANIE**  
 79. **PROJEKTOWANIE**  
 80. **PROJEKTOWANIE**  
 81. **PROJEKTOWANIE**  
 82. **PROJEKTOWANIE**  
 83. **PROJEKTOWANIE**  
 84. **PROJEKTOWANIE**  
 85. **PROJEKTOWANIE**  
 86. **PROJEKTOWANIE**  
 87. **PROJEKTOWANIE**  
 88. **PROJEKTOWANIE**  
 89. **PROJEKTOWANIE**  
 90. **PROJEKTOWANIE**  
 91. **PROJEKTOWANIE**  
 92. **PROJEKTOWANIE**  
 93. **PROJEKTOWANIE**  
 94. **PROJEKTOWANIE**  
 95. **PROJEKTOWANIE**  
 96. **PROJEKTOWANIE**  
 97. **PROJEKTOWANIE**  
 98. **PROJEKTOWANIE**  
 99. **PROJEKTOWANIE**  
 100. **PROJEKTOWANIE**

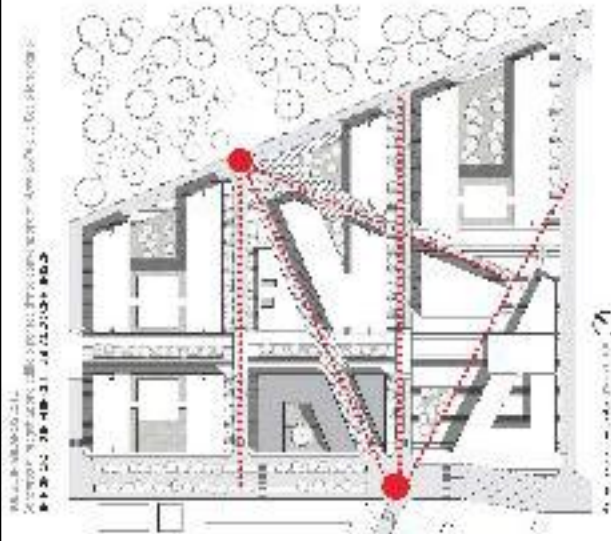

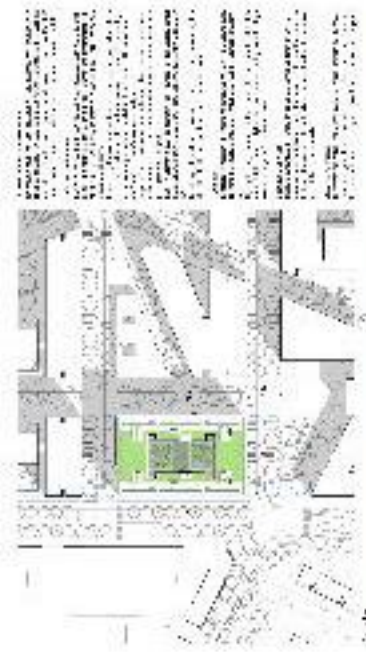

MILAN/CSSE/10

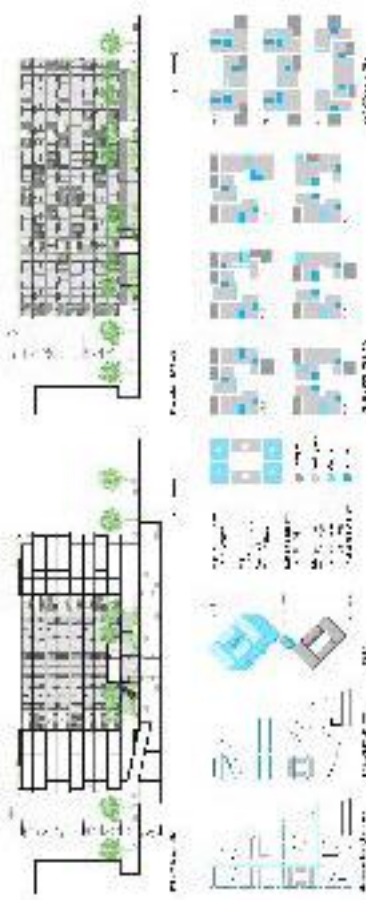

CONCRETO IN PROSPETTIVA PER IL PROGETTO DEL COLLETTIVO "MILAN/CSSE/10" - 1963 - 1965



Architectural text describing the project, including details about the building's design, location, and the architect's vision. The text is in a small font and is arranged in several paragraphs.

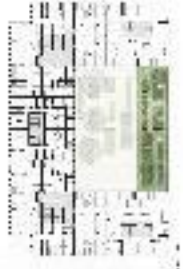

| Room    | Area (sqm) | Volume (m³) |
|---------|------------|-------------|
| Room 1  | 120        | 1200        |
| Room 2  | 150        | 1500        |
| Room 3  | 180        | 1800        |
| Room 4  | 200        | 2000        |
| Room 5  | 220        | 2200        |
| Room 6  | 250        | 2500        |
| Room 7  | 280        | 2800        |
| Room 8  | 300        | 3000        |
| Room 9  | 320        | 3200        |
| Room 10 | 350        | 3500        |





1. 建筑立面采用垂直线条，强调建筑的高度感。
 2. 建筑立面采用深色材料，与周围的环境相协调。
 3. 建筑立面采用大面积玻璃，增加建筑的通透感。
 4. 建筑立面采用错落的阳台，增加建筑的生活气息。
 5. 建筑立面采用不同的材质，增加建筑的层次感。
 6. 建筑立面采用不同的颜色，增加建筑的丰富性。
 7. 建筑立面采用不同的造型，增加建筑的趣味性。
 8. 建筑立面采用不同的尺度，增加建筑的对比感。
 9. 建筑立面采用不同的肌理，增加建筑的质感。
 10. 建筑立面采用不同的光影，增加建筑的立体感。

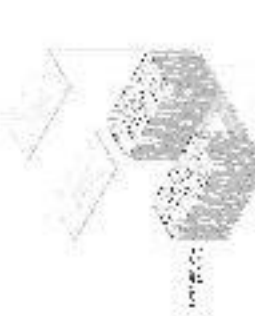
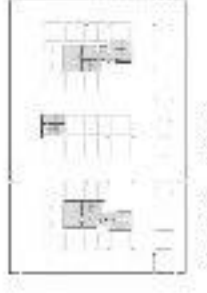
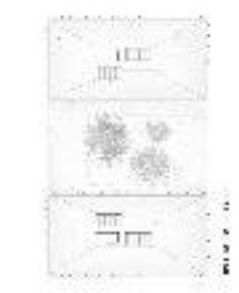
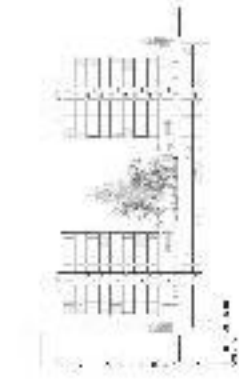

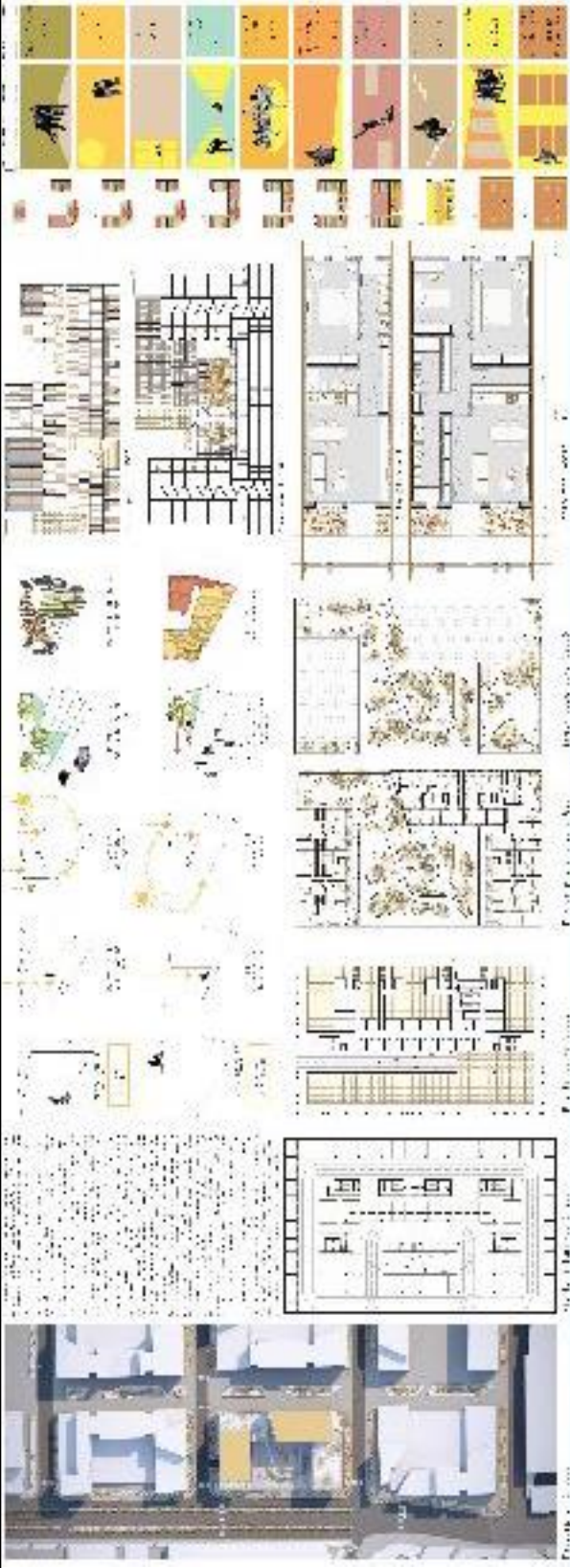

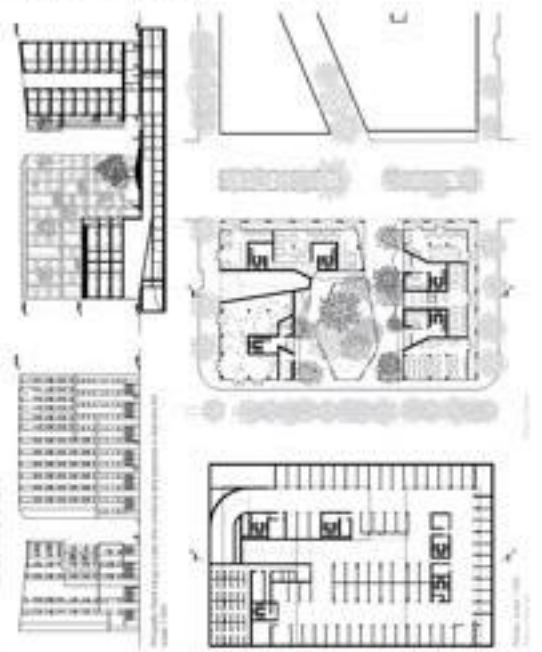



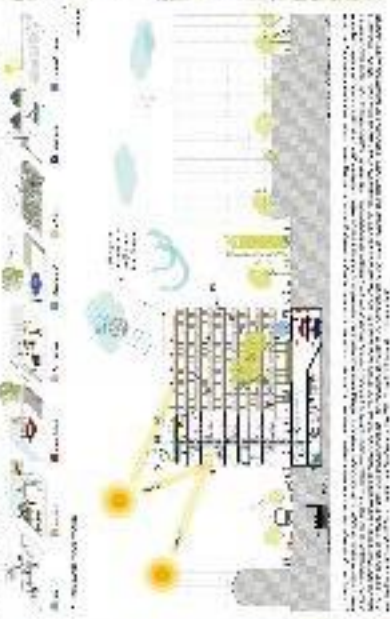
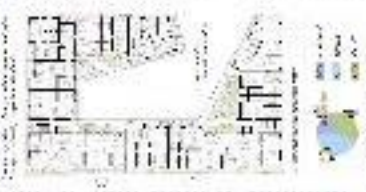
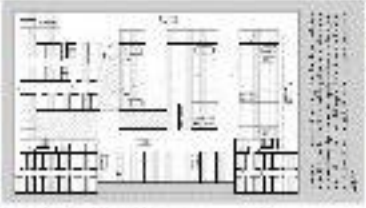

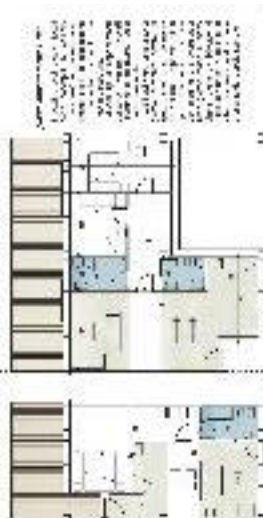

PLAN OF THE COURTYARD AND WALKWAYS



SECTION OF THE BUILDING



SECTION OF THE BUILDING

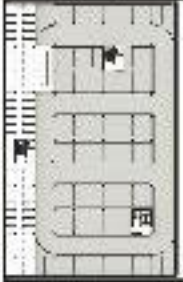

SECTION OF THE BUILDING

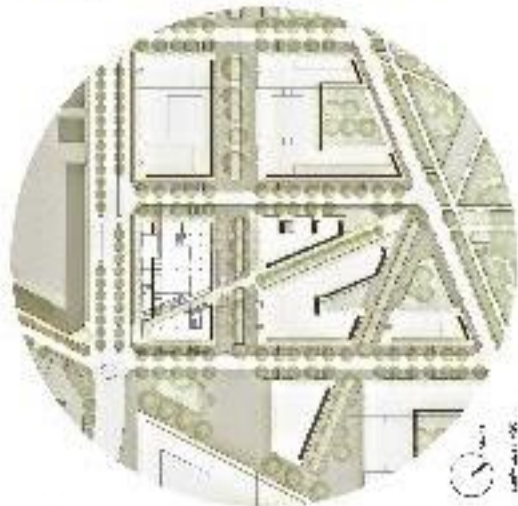

SECTION OF THE BUILDING



SECTION OF THE BUILDING

SECTION OF THE BUILDING





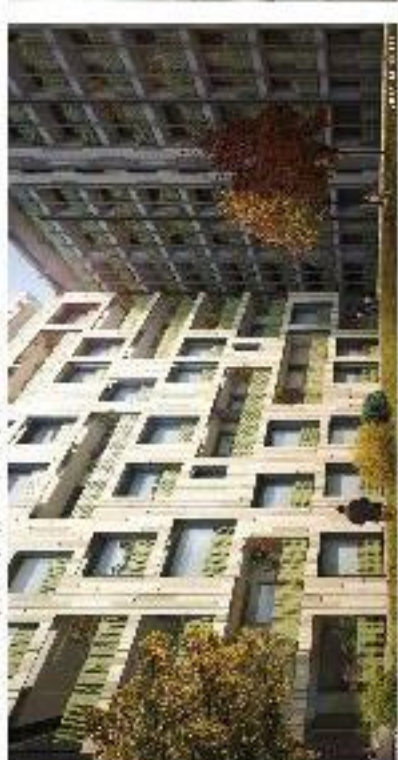
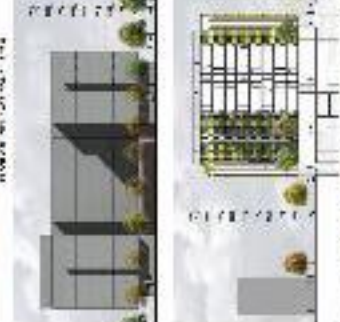
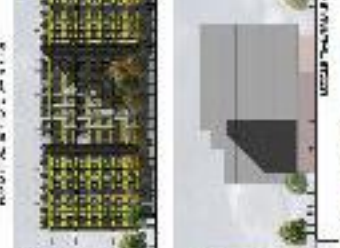
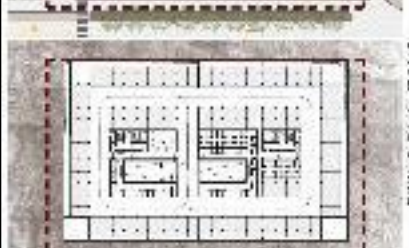

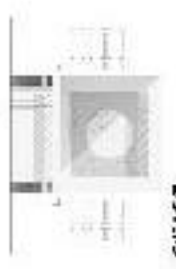
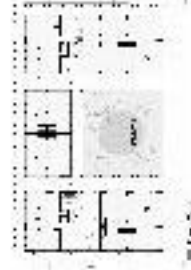
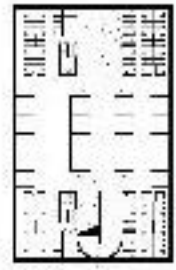
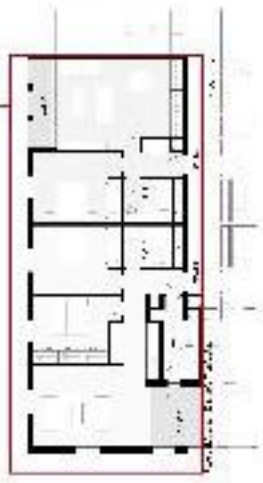
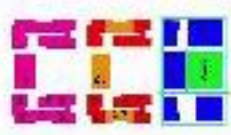

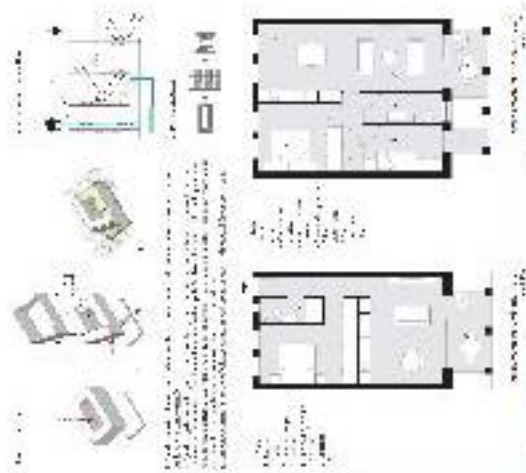
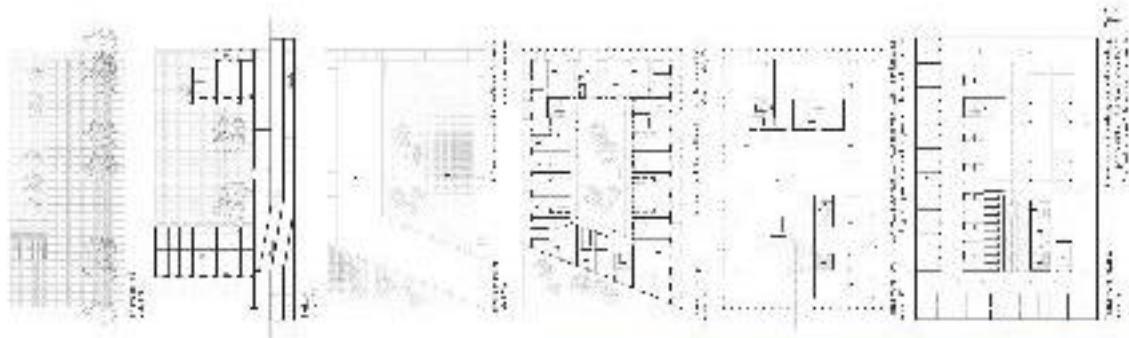



LEVEL 0000 (GROUND FLOOR)



DATE: 10/10/2024



LEVEL 0001 (FLOOR 1)



DATE: 10/10/2024



DATE: 10/10/2024



DATE: 10/10/2024



DATE: 10/10/2024